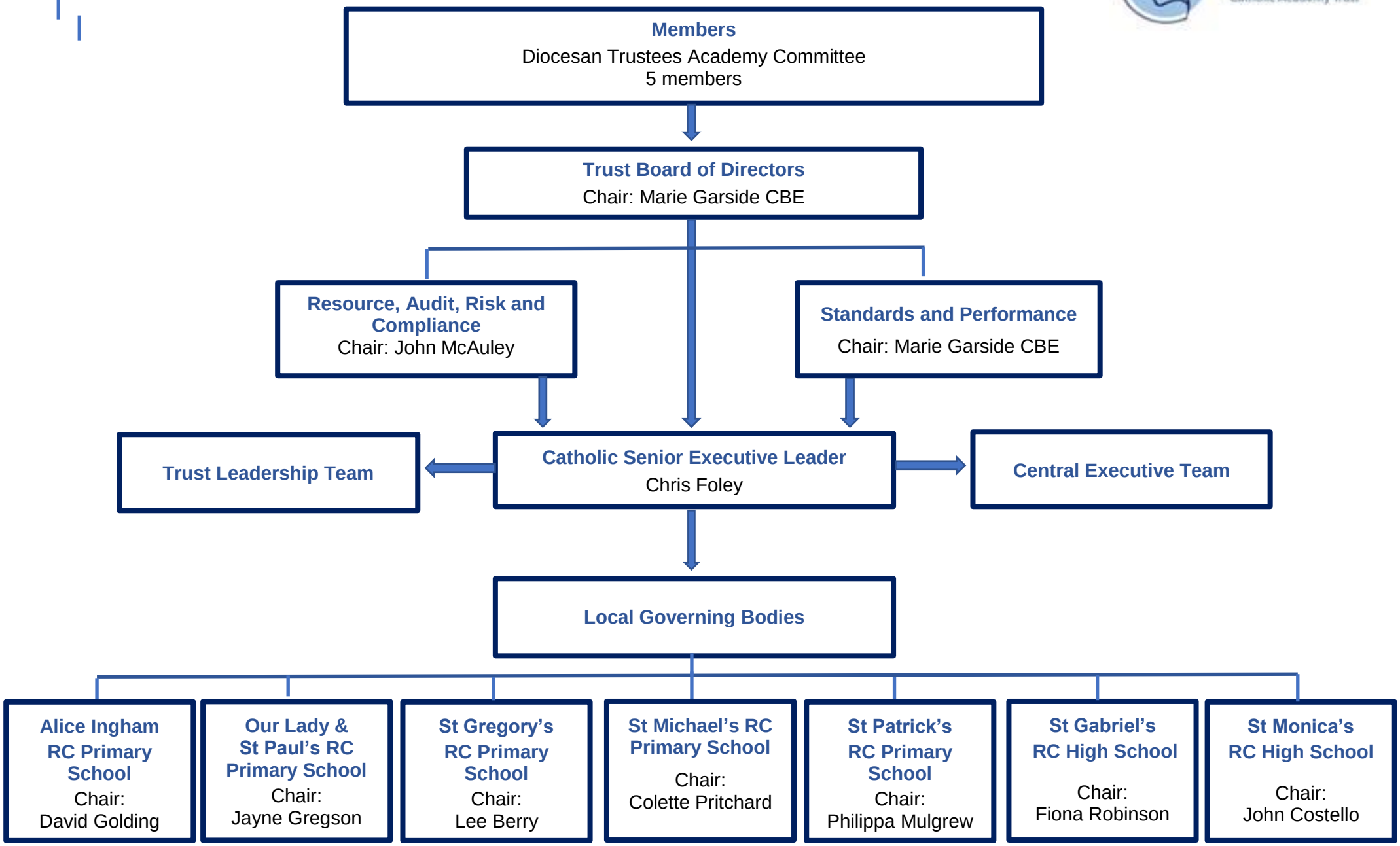# Organisational Structure